

# **INITIAL RECEIPT**

**United States Department of the Interior  
Bureau of Land Management  
DIV OF LANDS, MINRLS & ENERGY  
ONE N CENTRAL AVE  
PHOENIX, AZ 85004 -4427  
Phone: 602-417-9200**

Receipt	
No:	4740672

<b>Transaction #:</b> 4866722
<b>Date of Transaction:</b> 05/29/2020
<b>CUSTOMER:</b>
DANIEL SHOUP 2126 E GELDING DR PHOENIX, AZ 85022-4620 US

LINE #	QTY	DESCRIPTION	REMARKS	UNIT PRICE	TOTAL
1	1.00	LOCATABLE MINERALS / MINING CLAIMS-NEW, UNADJUD, ONE OR MORE AUTH NOS / NEW MINING CLAIM PROCESSING FEE CASES: AMC460410/\$20.00		- n/a -	20.00
2	1.00	LOCATABLE MINERALS / MINING CLAIMS-NEW, UNADJUD, ONE OR MORE AUTH NOS / NEW MINING CLAIMS LOCATION FEE CASES: AMC460410/\$40.00		- n/a -	40.00
3	1.00	LOCATABLE MINERALS / MINING CLAIMS-NEW, UNADJUD, ONE OR MORE AUTH NOS / NEW MINING CLAIMS MAINTENANCE FEE CASES: AMC460410/\$165.00		- n/a -	165.00
<b>TOTAL:</b>					<b>\$225.00</b>

PAYMENT INFORMATION			
1	AMOUNT:	225.00	POSTMARKED: N/A
	TYPE:	CHECK	RECEIVED: 05/29/2020
	CHECK NO:	202	
	NAME:	SHOUP, DANIEL 2126 E GELDING DR PHOENIX AZ 85022-4620 US	

**ENTERED**  
05/29/2020  
BY: ZDC 6/9/20

REMARKS

This receipt was generated by the automated BLM Collections and Billing System and is a paper representation of a portion of the official electronic record contained therein.

# **CORRESPONDENCE**

# **TRANSFERS**

**MAINTENANCE FEES**

**WAIVERS**

**POL/NOI**

# **MISCELLANEOUS**

Arizona State Office  
Bureau of Land Management  
1 N Central Ave Ste 800  
Phoenix AZ 85004

Daniel Soup  
2126 E Gelding Dr  
Phoenix AZ 85022

May 14, 2020

Daniel:

Your mining claims are being returned to you unprocessed for the following reason(s).

**No Payment**

Processing Fee - \$20  
Location Fee - \$40  
Maintenance Fee - \$165

.....  
TOTAL - **\$225** per 20-acre claim

If you still wish to file your claims with the Bureau of Land Management, please resubmit with the proper fees.

Any questions, you may contact us at: 602.417.9200 and ask to speak with an adjudicator. Also, enclosed for your information is a sheet on the Process of Establishing a Mining Claim in Arizona for your reference.

Thank you,

Accounts/BLM

RECEIVED  
BLM STATE OFFICE  
2020 MAY 27 P 12: 10  
PHOENIX, ARIZONA

11 MAY 2020

**NOTICE OF INTENTION TO HOLD MINING CLAIMS/SITES**

When Recorded Return Document to:

Daniel Shoup  
2126 E. Gelding Dr.  
Phoenix AZ 85022

RECEIVED  
BLM AZ STATE OFFICE  
2020 MAY 27 P 12:11  
PHOENIX, ARIZONA  
BLM  
Date  
Stamp

Check here if this is a change of address.  
Telephone: 602 499 5364  
E-mail Address: DanielS@nphx.org

I (We) intend to hold the claims(s) and/or site(s) listed below for the calendar year 2020, and I (We) have filed or will file a Notice of Intent to Hold in the county where the claim (s) is located.

Reason for filing a Notice of Intent to Hold instead of an assessment work filing (check one):

- Maintenance fee was paid to maintain claim(s) during this assessment year.
- Mill or tunnel sites.
- Claim(s) was located during the current assessment year.
- BLM has deferred assessment work (attach copy of decision granting deferment, or pending petition for deferment including date petition was filed.)

Line No.	AMC NUMBER	CLAIM/SITE NAME	COUNTY RECORDER DATA (If available)	TWP	RNG	SEC
1	72206	A110 $\emptyset$		0110N	0050W	021
2						
3						
4						
5						
6						
7						
8						
9						
10						



NOTICE OF INTENTION TO HOLD MINING CLAIMS/SITES  
page 2

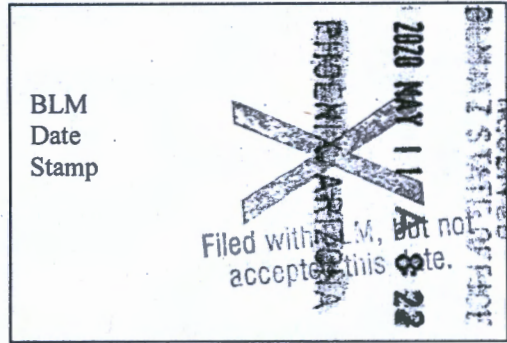

1. State of Arizona, County of Yavapai

2. I (Name) Daniel Shoup

3. Reside at (Address) 2126 E Gelding Dr

City Phoenix County Maricopa State Az Zip 85022 being duly sworn, depose and say that I am a citizen of the United States, more than eighteen years of age, that all of the facts set forth in this notice, subject to the provisions and penalties of 18 U.S.C. 1001 pertaining to the filing of false, fictitious, or fraudulent statements with the United States, are true and correct according to the best of my knowledge, information and belief.

4. Owner's name and address (If not shown in Items 1-3 above). \_\_\_\_\_

5. Dated: 5/4/2020 Signature: [Signature]

Bureau of Land Management  
Arizona State Office  
[www.blm.gov/az](http://www.blm.gov/az)

No. of Claims: _____ x \$10 = _____
Check No: _____ Init. _____
Receipt No.: _____
<b>For BLM Use Only</b>

DEPARTMENT OF THE INTERIOR  
 BUREAU OF LAND MANAGEMENT  
 MINING CLAIMS  
 (MASS) Serial Register Page

Run Date/Time: 3/10/2020 8:45 AM

Page 1 Of 1

01 05-10-1872;017STAT0091;30USC26,28,34

Total Acres

Serial Number

Case Type 384101: LODE CLAIM

AMC72206

Claim Name: ALTO NO O

Case Disposition: CLOSED

Lead File Number

Required Maintenance Fee:

Name & Address

Interest Relationship

HAYS JOHN  
 BOX 395 YARNELL, AZ 85362

CLAIMANT

County / State

District

YAVAPAI COUNTY, AZ

PHOENIX DO

Mer Twp Rng Sec

Subdivision

14 0110N 0050W 021

SE

Act Date	Code	Action Text	Action Remarks	Receipt Number
07/01/1925	403	LOCATION DATE		
10/16/1979	395	RECORDATION NOTICE RECD		
11/15/1985	480	EVID OF ASSMT FILED	1985	
12/23/1994	885	CASE DESTROYED		
02/17/1987	631	CLAIM ABANDONED/FORFEITED		
08/17/1925	404	COUNTY RECORDATION	0;125;186	

RECEIVED  
 BLM AT STATE OFFICE  
 2020 MAY 27 P 12:11  
 PHOENIX, ARIZONA

Line Nr

Remarks

RECEIVED  
 BLM AT STATE OFFICE  
 2020 MAY 11 11:11 AM  
 accepted this date.  
 PHOENIX, ARIZONA



**MAINTENANCE FEE PAYMENT**

Claimant Name: \_\_\_\_\_  
 Address: \_\_\_\_\_  
 City: \_\_\_\_\_ State: \_\_\_\_\_ Zip: \_\_\_\_\_  
 Telephone: \_\_\_\_\_  
 E-mail address: \_\_\_\_\_  
 Signature: \_\_\_\_\_

Check here if this is a change of address.

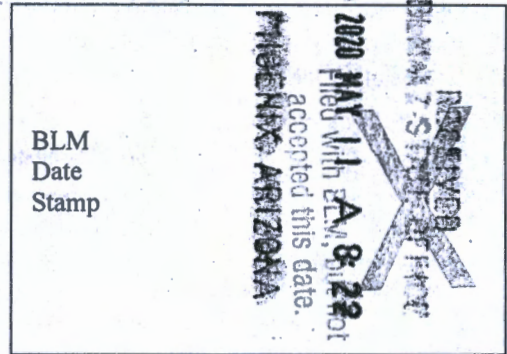

LINE NO.	AMC NUMBER	CLAIM/SITE NAME	COUNTY RECORDER DATA (If available)	TWP	RNG	SEC
1						
2						
3						
4						
5						
6						
7						
8						
9						
10						

List additional claims on Form MCF114.

**Bureau of Land Management**  
**Arizona State Office**  
[www.blm.gov/az/](http://www.blm.gov/az/)

No. of Claims*: _____ x \$155 = _____ Check No: _____ Init. _____ Receipt No.: _____ <b>For BLM Use Only</b>
---

\* \$155 per lode mining claim, mill site, or tunnel site; and \$155 for each 20 acres or portion thereof for each placer mining claim.

**Form: MCF112**  
 Revised July 2014



FORNISE

**QUIT CLAIM DEED**

FOR VALUABLE CONSIDERATION, the sufficiency and receipt of which is hereby acknowledged, \_\_\_\_\_ does hereby forever quit claim all his right, title and interest in the unpatented mining claims described on the supplemental attachment, attached hereto and incorporated herein by reference, to \_\_\_\_\_.

IN WITNESS WHEREOF, grantor has executed this instrument as of this \_\_\_\_ day of \_\_\_\_\_, 20\_\_\_\_

\_\_\_\_\_  
Exempt from A.R.S. 11-1133 and 11-1137(B) by A.R.S. 11-1134(A)(6)

STATE OF ARIZONA )  
County of \_\_\_\_\_ ) ss.

**SUBSCRIBED AND SWORN TO** before me, a Notary Public, this \_\_\_\_ day of \_\_\_\_\_, 20\_\_\_\_

By: \_\_\_\_\_

Notary Public \_\_\_\_\_

My Commission Expires \_\_\_\_\_

RECEIVED  
BLM AZ STATE OFFICE  
2020 MAY 21 P 12:11  
PHOENIX, ARIZONA

RECEIVED  
BLM AZ STATE OFFICE  
2020 MAY 11 A 8:22  
Filed with BLM, but not  
PHOENIX, ARIZONA

Form MCF120  
Revised July 2014

This form is available from the Arizona Geological Survey and may be reproduced.

**NOTICE OF NON-LIABILITY FOR LABOR AND MATERIALS FURNISHED**

NOTICE IS HEREBY GIVEN that the undersigned is the owner of the following described mine or unpatented mining claims situated in \_\_\_\_\_ County, Arizona, the names of which and the book(s) and page(s) or document number(s) of recording of the location notice(s) in the office of the recorder of said county and the BLM serial numbers of which, are as follows:

Line No.	AMC NUMBER	CLAIM/SITE NAME	COUNTY RECORDER DATA (If available)	TWP	RNG	SEC
1						
2						
3						
4						
5						

Pursuant to the terms of a \_\_\_\_\_ agreement entered into between the owner and \_\_\_\_\_ which is dated and is for a term commencing on \_\_\_\_\_ and ending on \_\_\_\_\_, the property will be in the possession of and operated by \_\_\_\_\_.

The owner is not and will not be working or operating the claims or mine or any part of the claims or mine and does not intend to purchase supplies or materials for the claims or mine or to employ any persons to labor thereon during the term of the above-described agreement.

The owner will not be liable for labor performed or materials or merchandise furnished in the operation or development of the claims or mine during the term of the above-described agreement, and the claims or mine will not be subject to a lien or any debts incurred for labor performed or materials or merchandise furnished for the operation or development of the claims or mine during the term of the agreement.

DATED AND POSTED on the ground this \_\_\_\_\_ day of \_\_\_\_\_, 20\_\_\_\_\_.

OWNER \_\_\_\_\_

**SUBSCRIBED AND SWORN TO** before me, a Notary Public, this \_\_\_\_\_ day of \_\_\_\_\_ 20\_\_\_\_\_

By: \_\_\_\_\_

Notary Public \_\_\_\_\_

My Commission Expires \_\_\_\_\_



## PROCESS FOR ESTABLISHING A MINING CLAIM IN ARIZONA

**Step 1** - Prospect the vacant, unappropriated public lands managed by either BLM or the U.S. Forest Service. Research the BLM records for existing active mining claims by Township, Range, and Section.

**Step 2** - Discover a valuable mineral deposit. A valid mining claim gives a claimant a possessory right to the locatable minerals in a piece of land. It is not a means of acquiring land for other use or occupancy.

**Step 3** - Post a location notice on the ground. Forms can be obtained online from website: [www.admmr.state.az.us/claimforms.pdf](http://www.admmr.state.az.us/claimforms.pdf). A post must not be less than 1 ½ inches in cross-section and can be of any material placed at least 4 feet above the ground or by erecting substantial stone monuments at least 3 feet high.

→ *Lode Claims* on the centerline of the vein.

→ *Placer Claims* at one corner within the boundaries of the claim.

**Step 4** - Within 90 days of the date of posting the notice on the ground, record the original location notice with the respective County Recorder *and* a copy of the notice with the BLM. The fee for filing with the BLM is \$212 *per* claim. Each mining claim will receive an individual AMC Serial number. Also, within the 90-day period, the 4 corners of the claim *must* be "monumented." In addition, Lode mining claims must have end center monuments; see Step 3 above for types of post to be used. Each monument must be marked so as to identify the corner or end center of the claim to which it pertains, such as "NE Corner Patricia #1."

**Step 5** - Once a claim is established, it cannot be mined until a notice of plan is submitted and approved by the respective BLM Field Office or the Forest Service. A bond must be posted in most situations.

**Step 6** - A maintenance fee of \$155 per claim must be paid to the BLM each year on or before September 1<sup>st</sup>. Claimants with 10 claims or less in the United States have the option of filing a waiver by that date and do annual assessment work instead. Such labor or improvements in the amount of \$100 must be completed by September 1<sup>st</sup> and an affidavit must be filed with BLM and the County by December 30<sup>th</sup>. A payment of \$15 per claim is charged by the BLM.

RECEIVED  
BLM STATE OFFICE  
2018 MAY 27 12:10  
PHOENIX, ARIZONA

10/11/2018



**LOCATION NOTICES  
AMENDMENTS  
STATUS SHEET  
GEO REPORT/MTP**

# MINING CLAIM STATUS REPORT - Assessment Year 2020

Data Entered: 6/9/2020 WJ

MTP Checked By: WJ  
GEO Checked By: WJ

LEAD SERIAL NUMBER: AMC 460410 thru AMC \_\_\_\_\_

### NUMBER OF CLAIMS & TYPE:

### CHARGES:

\_\_\_\_\_  
1  
\_\_\_\_\_  
\_\_\_\_\_  
\_\_\_\_\_  
\_\_\_\_\_

Processing Fee @ \$20 = \$ 20  
Location Fee @ \$40 = \$ 40  
Maintenance Fee @ \$165 = \$ 165  
Add'l Maint Fee for Assoc Placer = \$ \_\_\_\_\_  
**SUBTOTAL** \$ \_\_\_\_\_

TOTAL ACREAGE: 17.8 Per Claim  
(Placer Only)

Other Fees \$ \_\_\_\_\_  
Other Fees \$ \_\_\_\_\_  
**TOTAL** \$ 225

NUMBER OF LOCATORS: \_\_\_\_\_

DOCUMENTS RECEIVED VIA: Over-the-Counter [ ] Mail [ X ] **TIMELY FILED:** Yes [ X ] No [ ]

LEGAL DESCRIPTION: T 11N R 5W SEC 21  
T \_\_\_\_\_ R \_\_\_\_\_ SEC \_\_\_\_\_  
T \_\_\_\_\_ R \_\_\_\_\_ SEC \_\_\_\_\_  
T \_\_\_\_\_ R \_\_\_\_\_ SEC \_\_\_\_\_  
T \_\_\_\_\_ R \_\_\_\_\_ SEC \_\_\_\_\_

BLM [ ] FOREST SERVICE [ ] \_\_\_\_\_ SUBJ TO PL 359: Yes [ ] No [ ]  
WILDERNESS AREA [ ] \_\_\_\_\_

SPLIT ESTATE: N/A [ ] SX [ ] PX [ ] OTHER [ ] \_\_\_\_\_  
SRHA [ ] Was proper Notice filed if located on SHRA Land? Yes [ ] No [ ]

### RECONVEYED MINERALS ON BLM LAND REQUIRE OPENING ORDER FROM 1944 TO 1993:

Open to Entry On \_\_\_\_\_ N/A [ ]

**COMMENTS/STATUS:** VOID [ ] PARTIALLY VOID [ ] PVT MINERALS [ ] WITHDRAWN LANDS [ ]  
OTHER [ ] \_\_\_\_\_

Other documents enclosed w/ claim - no fees. TMR

[ ] Claimant acknowledges that portions of the following claim(s) site(s) may be void or voidable.

Printed Name of Claimant \_\_\_\_\_ Signature of Claimant \_\_\_\_\_

\*\*\*\*\*FINAL ADJUDICATION\*\*\*\*\*

DATE \_\_\_\_\_ INITIALS \_\_\_\_\_

AMC460410

**LOCATION NOTICE FOR PLACER MINING CLAIM**

Amendment BLM Serial # \_\_\_\_\_

NOTICE IS HEREBY GIVEN that the Alto

\_\_\_\_\_ placer mining claim has been located by

Daniel Shoup whose current mailing

address is 2126 E Gelding dr.

Phoenix, AZ 85022

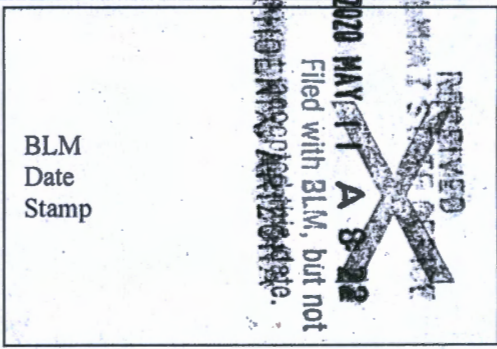

The general course of this claim is SE to NW and it is situated in Yavapai County, Arizona. This claim is 1320 feet in length and 587.4 <sup>(average)</sup> feet in width.

17.8 Total Claim Acreage. This claim runs from the location monument on which this location notice is posted at the SE corner of the claim approximately 1320 feet in a NW direction to the NE end line and 600 feet in a SW direction to the SW end line. This claim is marked by four monuments, one at each corner of the claim.

The location monument on which this notice is posted is situated within Section 021, Township 0110 N, Range 0050 W, Gila Salt River Base and Meridian, Arizona. This claim encompasses portions of the following legal subdivision(s) if located by legal subdivision or the following quarter section(s), section(s), Township(s) and Range(s) \_\_\_\_\_

\_\_\_\_\_, Gila Salt River Base and Meridian, Arizona.

The locality of this claim with reference to some natural object or permanent monument and additional information (if any) concerning its locality are as follows: \_\_\_\_\_

\_\_\_\_\_ The above information is shown on the attached map.

DATED AND POSTED on the ground this 2nd day of May, 2020.

LOCATOR(s)  AGENT

Print Name(s) Daniel Shoup

Signature(s) [Signature]

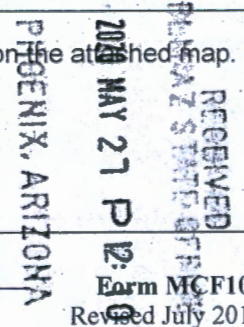

AMC460410

MINING CLAIM MAP

Lode ( ) Placer (X)  
Millsite ( )

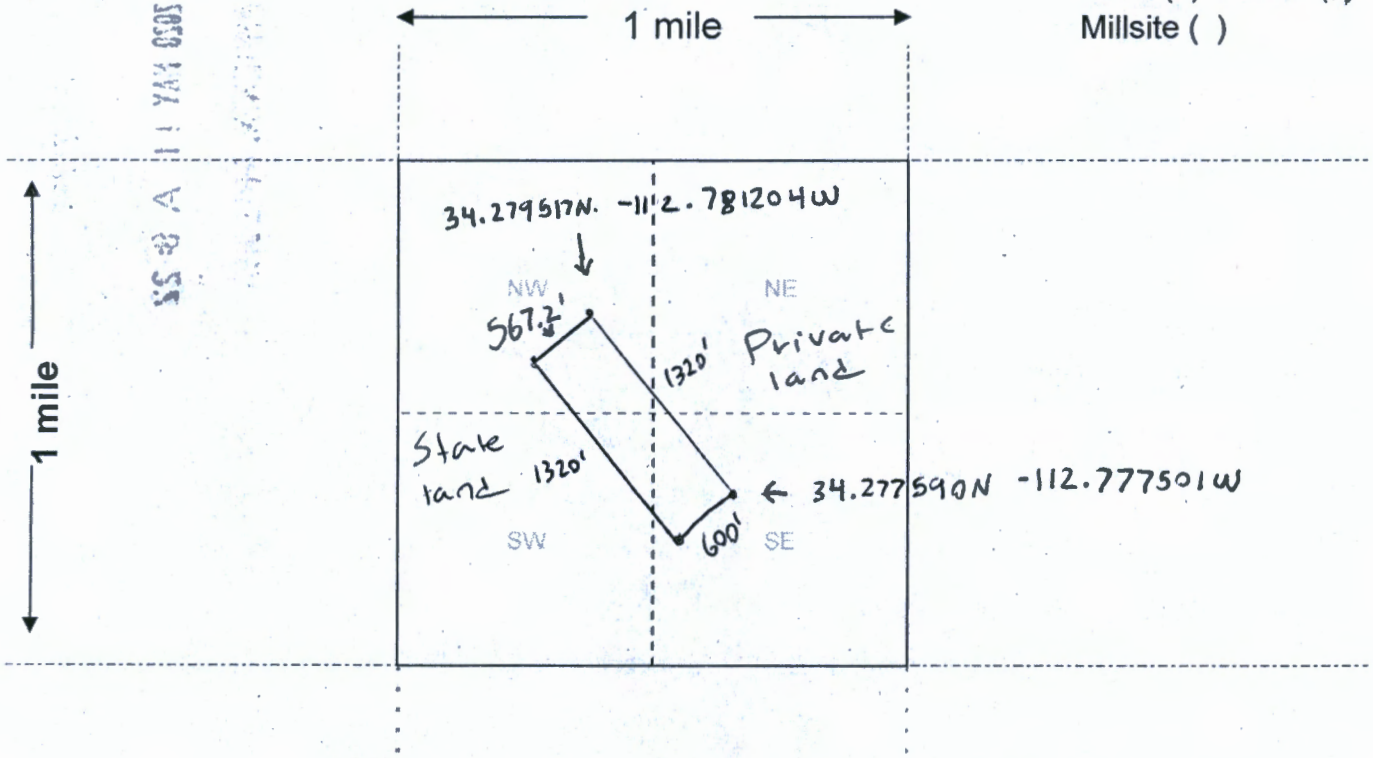

Scale: 1" = 2000 feet



- The above map depicts the Aito  mining claim, which is located in Section (s) 021, Township 0110 N, Range 0050 W, Gila and Salt River Base and Meridian, Yavapai County, Arizona. Total claim acreage is 17.8
- The type of corner and location monuments used are as follows: Pre printed Aluminum Signs on corner stakes. Long sign on Eastingness sign.
- The bearings and distances in degrees and feet between claim corners and to a public land survey monument are as depicted on the map.
- If the claim is a placer or millsite claim with exterior limits conforming to legal subdivisions of the public survey, provide a legal description of the claim See Attached Serial Register Page

Form MCF100a  
Revised July 2014

# Placer claim coordinates

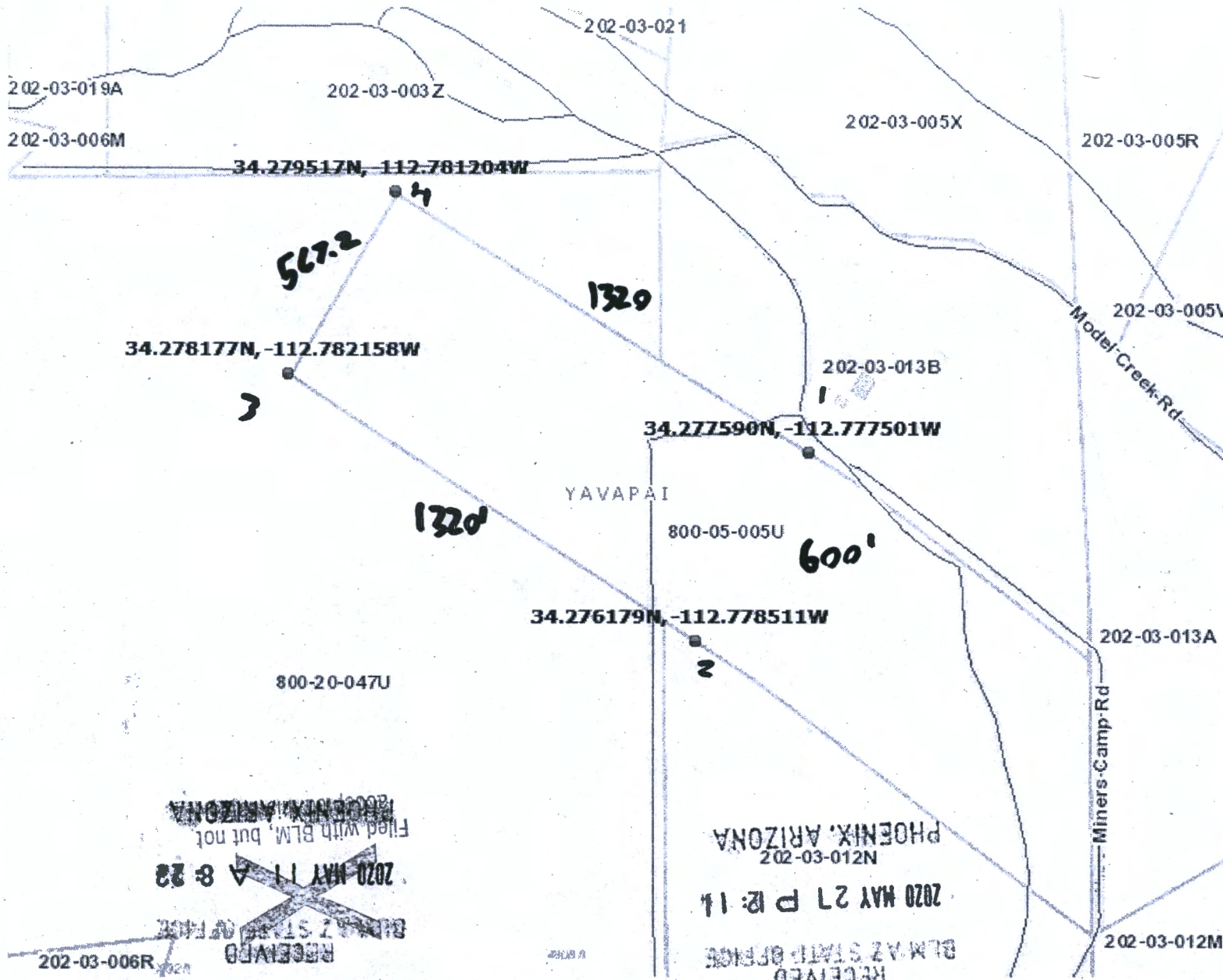

- ### Legend
- City Boundaries
  - Cottonwood
  - Peoria
  - Prescott
  - Sedona
  - Camp Verde
  - Chino Valley
  - Clarkdale
  - Dewey-Humboldt
  - Jerome
  - Prescott Valley
  - Wickenburg
  - County Boundary
  - Counties
  - Parcels
  - Major Roads
  - Interstate
  - State Highways
  - Major Roads
  - Road Centerlines
  - City Boundaries
  - Cottonwood
  - Peoria
  - Prescott
  - Sedona
  - Camp Verde
  - Chino Valley
  - Clarkdale
  - Dewey-Humboldt
  - Jerome
  - Prescott Valley
  - Wickenburg
  - Legend truncated...

RECEIVED  
 BLM AZ STATE OFFICE  
 2020 MAY 11 A 8 23  
 Filed with BLM, but not  
 RECORDED IN ARIZONA

RECEIVED  
 BLM AZ STATE OFFICE  
 2020 MAY 27 P R: 11  
 PHOENIX, ARIZONA  
 202-03-012N

Disclaimer: Map and parcel information is believed to be accurate but accuracy is not guaranteed. No portion of the information should be considered to be, or used as, a legal document. The information is provided subject to the express condition that the user knowingly waives any and all claims for damages against Yavapai County that may arise from the use of this data.

AHC460410

Map printed on: 4.23.2020



DEPARTMENT OF THE INTERIOR  
BUREAU OF LAND MANAGEMENT  
Case Recordation

**Geographic Report with Land**

Disposition is equal to **AUTHORIZED , CANCELLED , EXPIRED , PENDING , REJECTED , RELINQUISHED ,  
WITHDRAWN**

**and Meridian Township Range Section is equal to 14 0110N 0050W 021**

**and Admin State is equal to AZ**

DEPARTMENT OF THE INTERIOR  
BUREAU OF LAND MANAGEMENT  
Case Recordation  
Geographic Report with Land

Admin State: AZ  
Geo State: AZ  
Serial Number: AZA 023151

Total Case Acres: 320.000

Casetype	Case Disp	Mer	Twp	Rng	Sec	Sur Type	Sur Nr	Suf	Subdivision	Pending Action
272011	AUTHORIZED	14	0110N	0050W	021	ALIQ			W2NW;	

Admin State: AZ  
Geo State: AZ  
Serial Number: AZA 023217AF

Total Case Acres: 135,728.110

Casetype	Case Disp	Mer	Twp	Rng	Sec	Sur Type	Sur Nr	Suf	Subdivision	Pending Action
220100	AUTHORIZED	14	0110N	0050W	021	LOTS			5-8,12;	

# TOWNSHIP 11 NORTH RANGE 5 WEST OF THE GILA AND SALT RIVER MERIDIAN, ARIZONA

YAVAPAI COUNTY  
MASSAHUWA FIELD OFFICE

STATUS OF PUBLIC DOMAIN  
LAND AND MINERAL TITLES

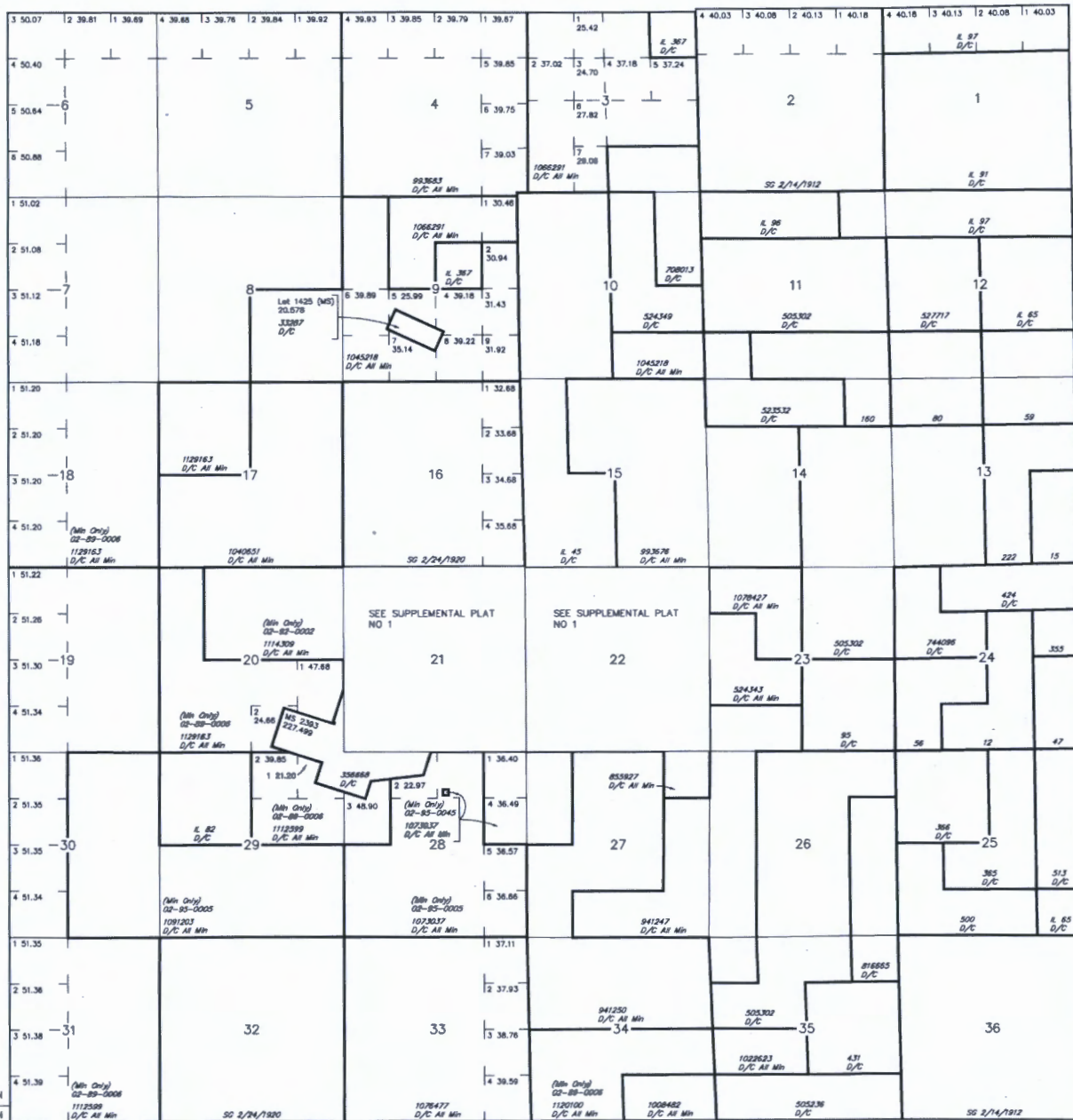

INDEX TO SEGREGATED TRACTS				
RESURVEY TRACT NO	ORIGINAL SURVEY			
	T	R	SEC	SUBDIVISION

FOR ORDERS AFFECTING DISPOSAL OR USE OF UNIDENTIFIED LANDS WITHDRAWN FOR CLASSIFICATION, MINERALS, WATER AND/OR OTHER PUBLIC PURPOSES, REFER TO INDEX OF MISCELLANEOUS DOCUMENTS.

MDS 304 NW  
305 SW  
306 SE

T 11N  
R 6W T 10N

Lat 34°14'36"N  
Long 112°43'41"W



**WARNING STATEMENT**  
This plot is the Bureau's Record of Title, and should be used only as a graphic display of the township survey data. Revisions hereto do not reflect the changes which may have been affected by lateral movements of chains or other bodies of water. Refer to the colonial surveys for official survey information.

CURRENT TO	NW	GSR Mer
4-11-2013	ACAD	T 11 N R 5 W



# TOWNSHIP 11 NORTH RANGE 5 WEST OF THE GILA AND SALT RIVER MERIDIAN, ARIZONA

YAVAPAI COUNTY  
 MASSHURPH FIELD OFFICE

STATUS OF PUBLIC DOMAIN  
 LAND AND MINERAL TITLES

**MTP  
 SUPPL SECS 21,22**

INDEX TO SEGREGATED TRACTS				
RESURVEY TRACT NO	ORIGINAL SURVEY			
	T	R	SEC	SUBDIVISION

FOR ORDERS AFFECTING DISPOSAL OR USE OF UNIDENTIFIED LANDS WITHDRAWN FOR CLASSIFICATION, MINERALS, WATER AND/OR OTHER PUBLIC PURPOSES, REFER TO INDEX OF MISCELLANEOUS DOCUMENTS.

MDS JOS SW  
 JOB SE

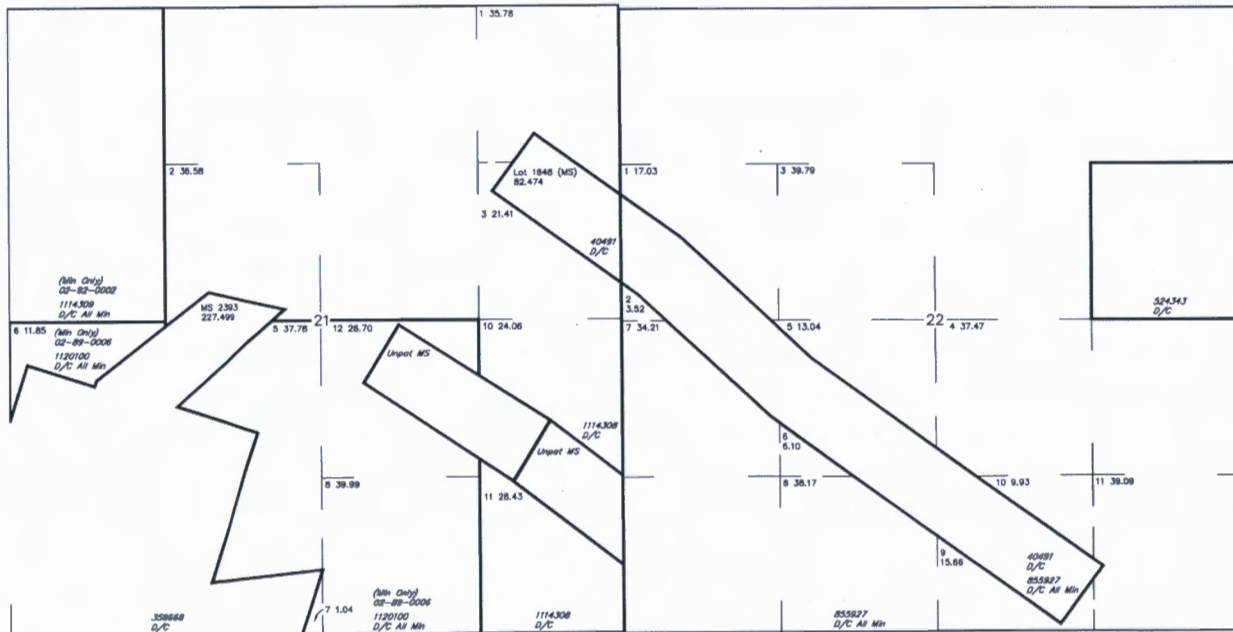

**WARNING STATEMENT**  
 This plot is the Bureau's Record of Title, and should be used only as a graphic display of the township survey data. Resurveys herein do not reflect title changes which may have been effected by lateral movements of rivers or other bodies of water. Refer to the colonial surveys for official survey information.

NO 1			
CURRENT TO	NW	GSR Mer	
3-4-2013	ACAD	T	11 N
		R	5 W

Daniel Shoen  
2126 E. Gelding Dr.  
Phoenix AZ 85022

RECEIVED  
BLM AZ STATE OFFICE  
2020 MAY 27 P 10:11  
PHOENIX, ARIZONA.

Bureau of Land Management  
1 N. Central Ave  
#800  
Phoenix, AZ 85004



US POSTAL SERVICE  
First-Class  
\$00.60  
Mailed From 85012  
05/18/2020  
032A 0061860964

2 3 5000 1 0000 5 000 0000 00